VISIT…

LANZAROTE Caliente.COM

太陽がいっぱい

[NOSTALGIA～PIANO STORIES III～]

Music by Nino Rota

Transcripted by Tadaomi Idogawa

Allegro con passione (♩ = ca.**162**)

Intro.

Cm | D7/C | Fdim/C | Cm | Cm/B♭

Am7(♭5) | A♭7 | G7(♭9) | Cm Fm7/G

A Cm | Fm

Cm | D♭maj7 | Gsus4 | G | B Cm

© Copyright 1960 by Editions Musicales IMPERIA, Paris.
Rights for Japan assigned to SUISEISHA Music Publishers, Tokyo.

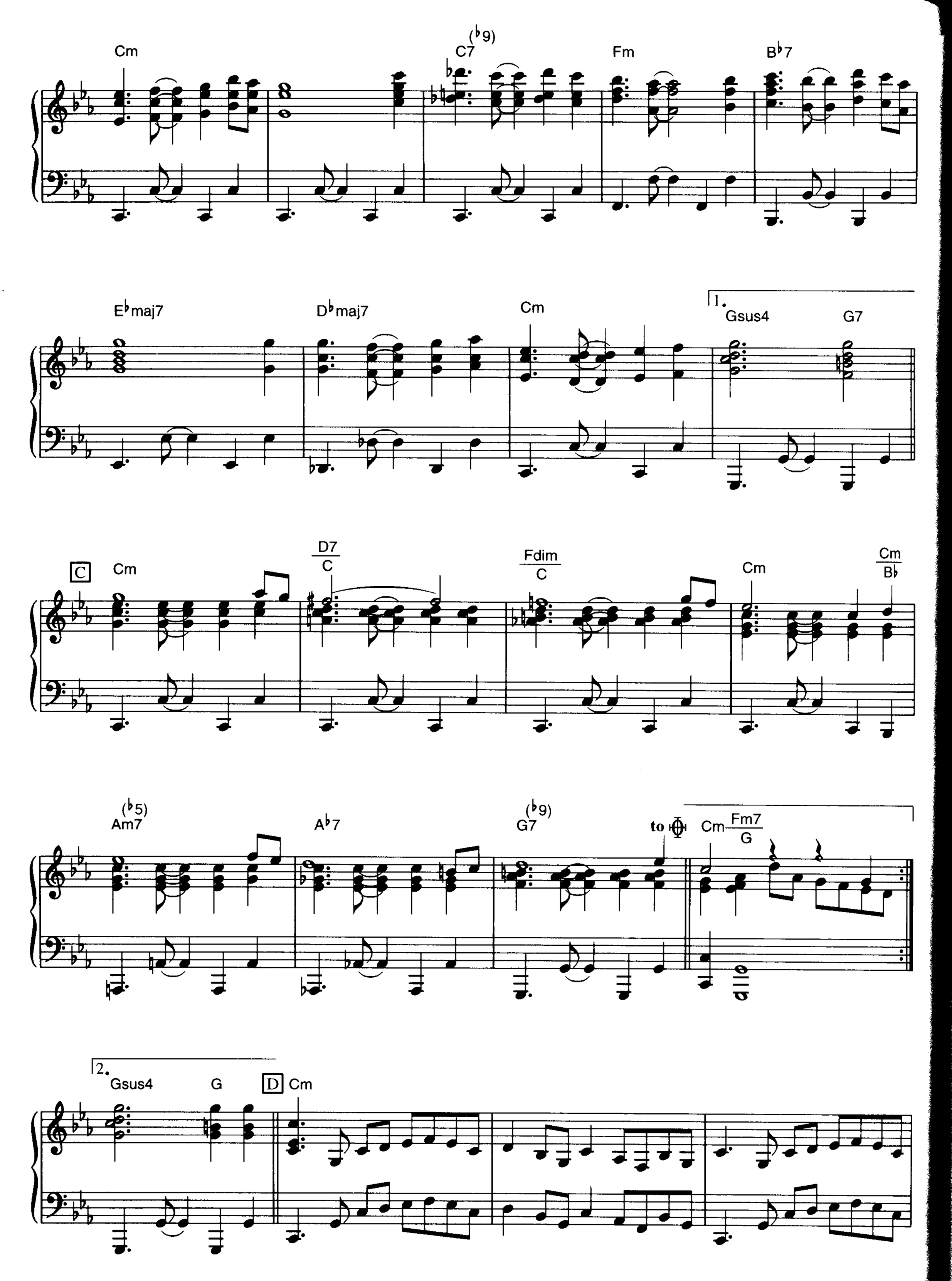
Cm
C7 (♭9)
Fm
B♭7
E♭maj7
D♭maj7
Cm
1.
Gsus4
G7
C
Cm
D7 / C
Fdim / C
Cm
Cm / B♭
(♭5) Am7
A♭7
(♭9) G7
to Φ
Cm
Fm7 / G
2.
Gsus4
G
D
Cm

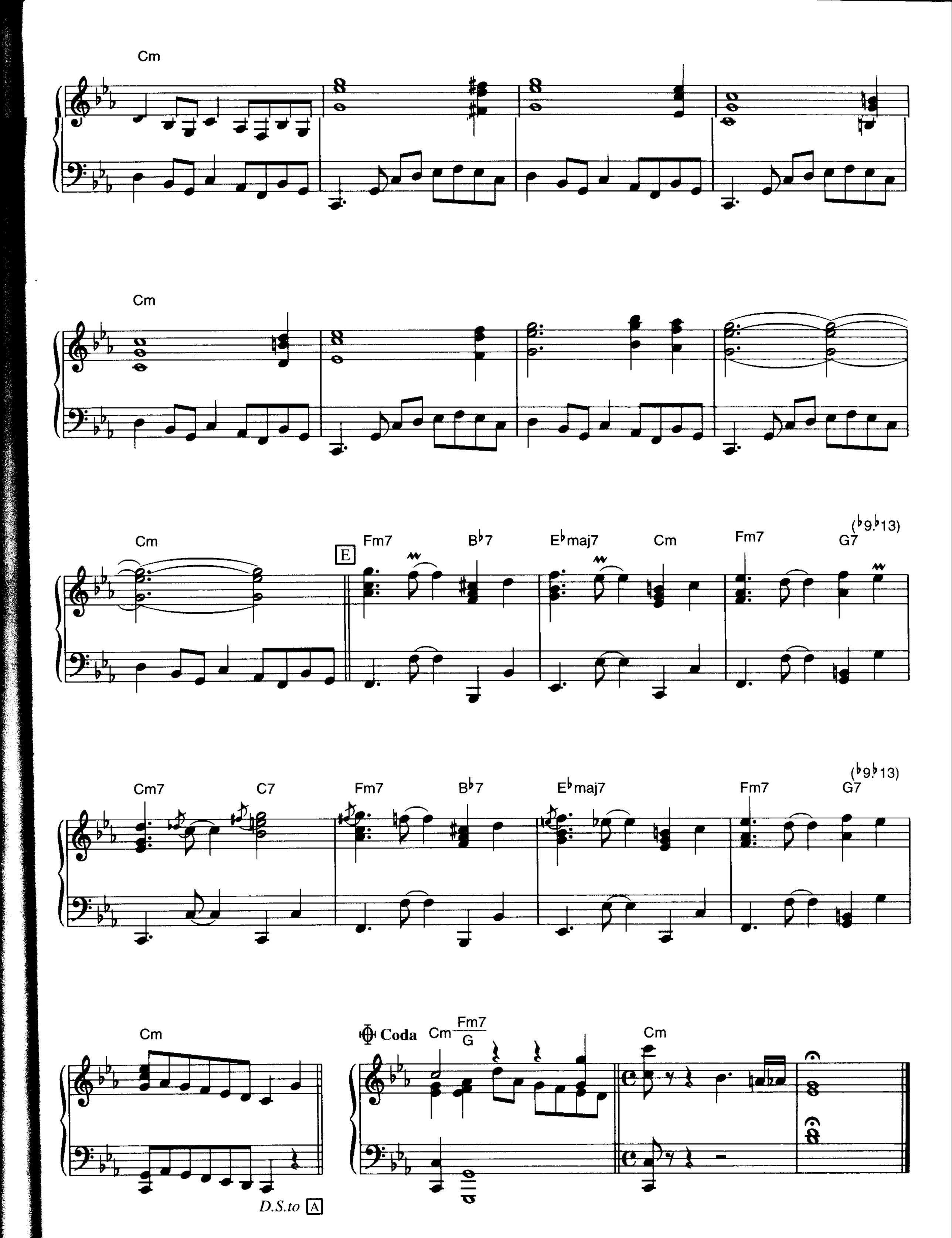
Cm
Cm
Cm
E
Fm7
B♭7
E♭maj7
Cm
Fm7
G7
(♭9♭13)
Cm7
C7
Fm7
B♭7
E♭maj7
Fm7
G7
(♭9♭13)
Cm
D.S.to A
Coda
Cm
Fm7
G
Cm